Præludium

Moderato

à Mlle Signe Haga et
Mr. Børge Jacobsen

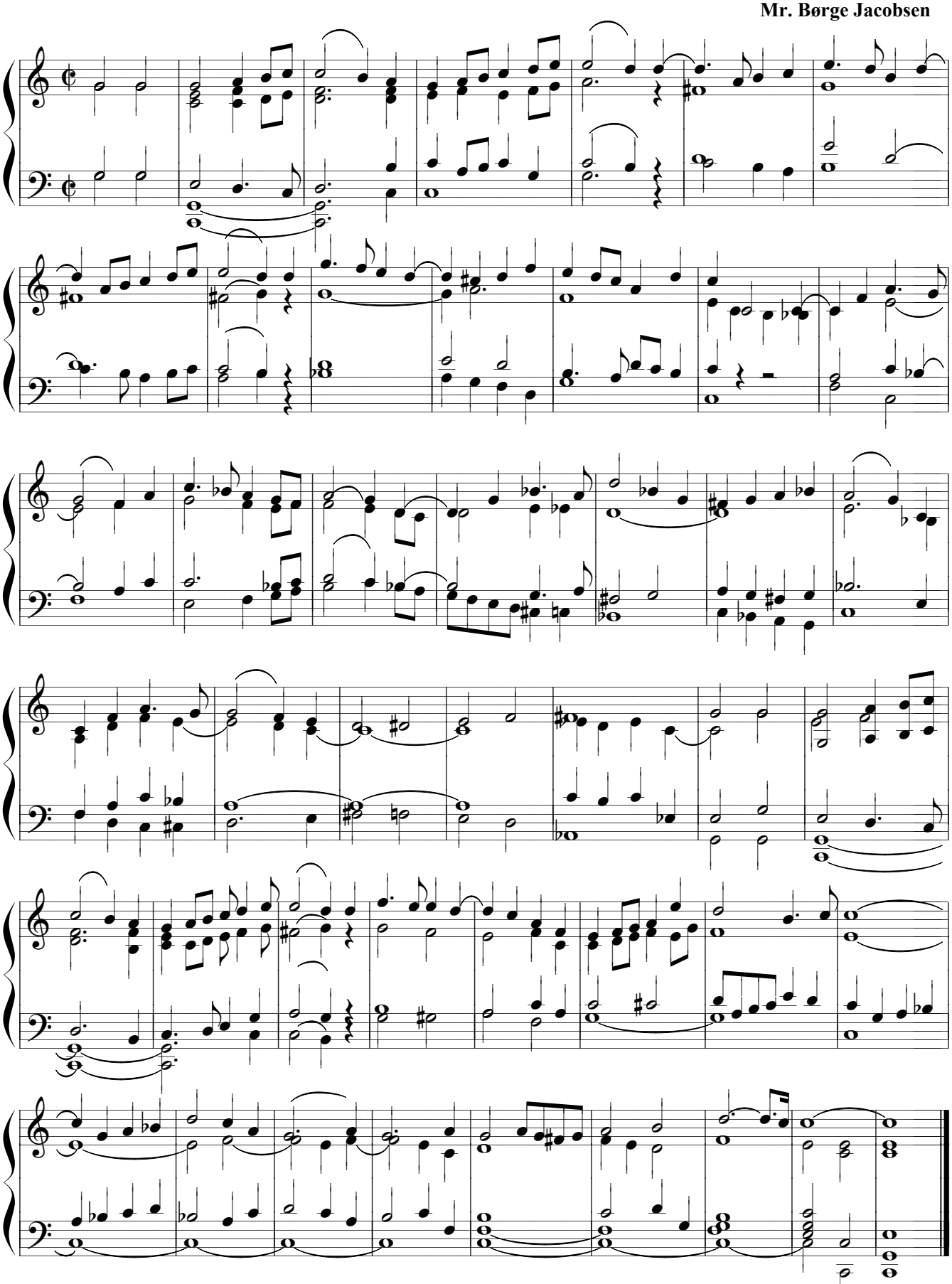

Søllerød. 28/8/1889. Gustav Helsted.